



**2 HENRIETTA STREET**  
Bath

Carter Jonas



---

## FIRST FLOOR FLAT, 2 HENRIETTA STREET, BATH, SOMERSET, BA2 6LL

– Bath City Centre 0.2 miles  
– London Paddington from 82 minutes from Bath Spa  
Railway Station

Reception hall • Living/Dining room • Kitchen • Two  
bedrooms • Bathroom • Permit parking  
EPC rating D

### DESCRIPTION

A gorgeous first floor apartment within this Grade I Listed townhouse, designed by Pinch the Elder and built in around 1789. Being at the start of the terrace, it neighbours Great Pulteney Street and is overlooking Laura Fountain.

The main drawing room has two large sash windows with wooden shutters, a large open fireplace with marble surround and plasterwork corning. A door leads through to the fitted kitchen with integrated appliances and thick, hardwood worksurfaces.

Accessed off the reception hall are the two bedrooms and a lovely bathroom. The larger of the two bedrooms is at the rear of the building, overlooking the gardens of the properties behind.

### SITUATION

The property sits in an enviable location on Henrietta Street, a quiet road opposite Henrietta Park and leading directly into Laura Place with its central fountain and giving direct and level access to the city centre with its excellent shopping, leisure, and cultural facilities. The far side of Laura Place is the Bath Recreation Ground, home to Bath premier league rugby team as well as the leisure centre and open green space.

**A WELL PRESENTED TWO BEDROOM FIRST FLOOR APARTMENT WITH  
STUNNING VIEWS IN AN EXCELLENT CENTRAL LOCATION.**



A short distance away is the Holburne Art museum with its café, set within Sydney Gardens and giving direct access to the Kennet and Avon Canal for excellent walking and cycling. Schooling in Bath is excellent and nearby is Widcombe Primary School, The Paragon School, King Edwards, Beechen Cliff and Hayesfield Girls School.

## ADDITIONAL INFORMATION

**Tenure:** Leasehold (999 years from 29th September 1982 – 957 years remaining).

**Services:** All mains services are connected.

**Service Charge:** £3,000 per annum (review date 1st April 2024).

**Ground Rent:** £30 per annum.

**Local Authority:** Bath and North East Somerset Council.

**Council Tax:** Band D

**EPC:** Band D

**Viewing:** Strictly by appointment with Carter Jonas.





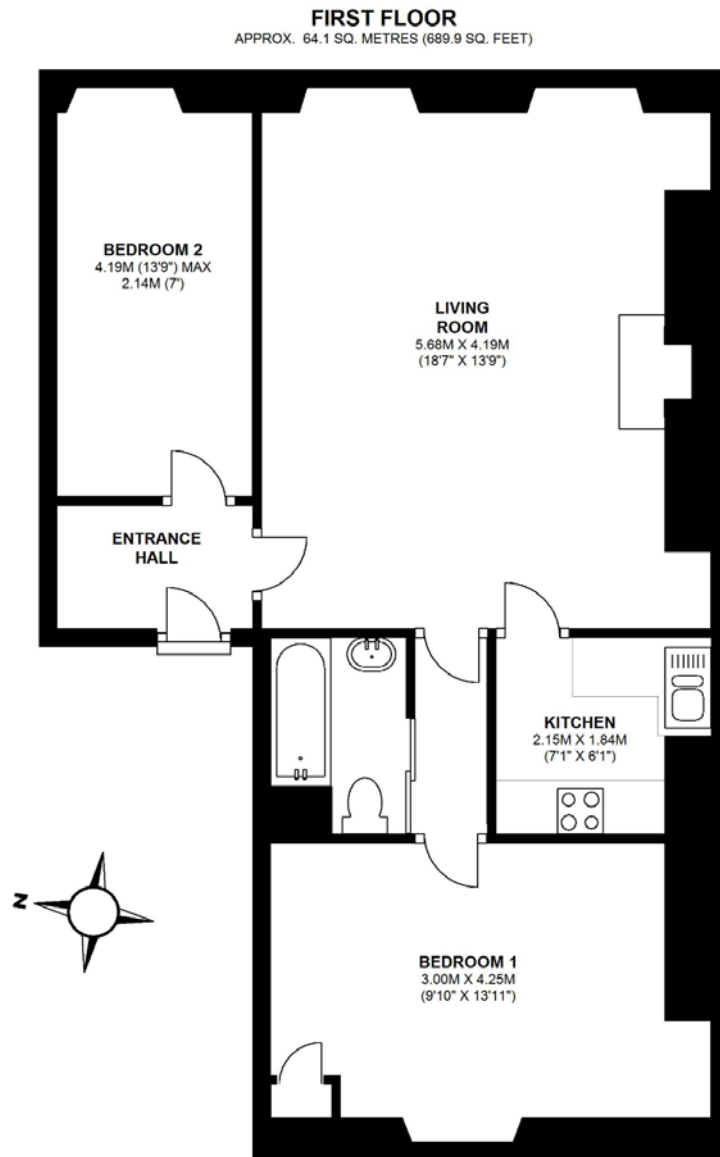

**Bath 01225 747250**

bath@carterjonas.co.uk

5-6 Wood Street, Bath, BA1 2JQ

**carterjonas.co.uk**

Offices throughout the UK

*Exclusive UK affiliate of*

**CHRISTIE'S**  
INTERNATIONAL REAL ESTATE

#### **IMPORTANT INFORMATION**

These particulars are for general information purposes only and do not represent an offer of contract or part of one. Carter Jonas has made every attempt to ensure that the particulars and other information provided are as accurate as possible and are not intended to amount to advice on which you should rely as being factually accurate. You should not assume that the property has all necessary planning, building regulations or other consents and Carter Jonas have not tested any services, facilities or equipment. Any measurements and distances given are approximate only. Purchasers must satisfy themselves of all of the aforementioned by independent inspection or otherwise. Although we make reasonable efforts to update our information, neither Carter Jonas LLP nor anyone in its employment or acting on its behalf makes any representations warranties or guarantees, whether express or implied, in relation to the property, or that the content in these particulars is accurate, complete or up to date. Our images only represent part of the property as it appeared at the time they were taken. If you require further information please contact us.